

# Patient report

Bio-Rad                      DATE: 12/30/2019  
D-10                         TIME: 03:02 PM  
S/N: #DC2K755917       Software version: 4.30-2  
Sample ID:                 10530533  
Injection date             12/30/2019 02:43 PM  
Injection #: 21             Method: HbA1c  
Rack #: ---                 Rack position: 8

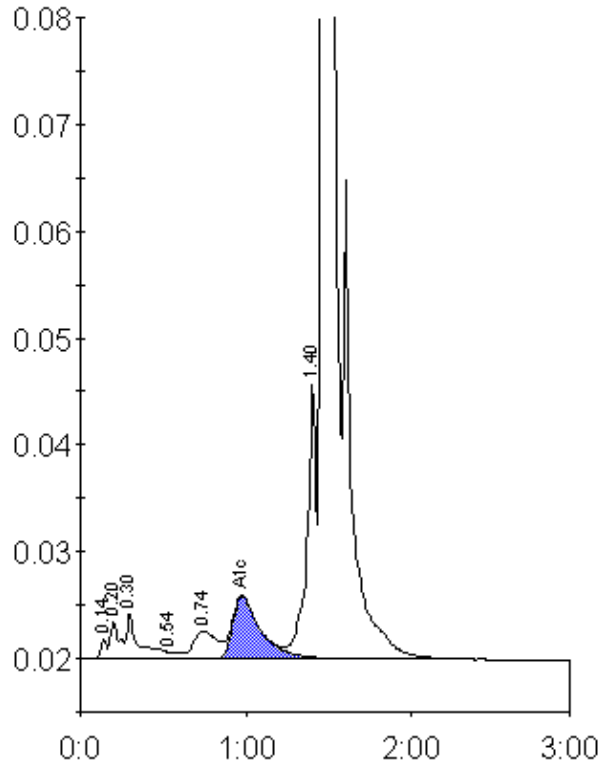

Peak table - ID: 10530533

Peak	R.time	Height	Area	Area %
Unknown	0.14	1766	4416	0.2
A1a	0.20	3497	13012	0.6
A1b	0.30	4282	21858	1.1
F	0.54	634	3138	0.2
LA1c/CHb-1	0.74	2621	25845	1.3
A1c	0.98	5865	68748	5.1
P3	1.40	25734	102007	5.1
A0	1.47	518061	1762993	88.1
Total Area:	2002018			

Concentration:	%
A1c	5.1